

ASSIGNED THE EASTERLY BOUNDARY  
OF LOT 6 S 00°00'00" E

# PLAT OF SURVEY

## PART OF LOTS 5 & 6 OF BLOCK 1 OF UNIVERSITY HEIGHTS

LOCATED IN PART OF THE SE 1/4 OF SECTION 1,  
TOWN 1 NORTH, RANGE 16 EAST, VILLAGE OF  
WILLIAMS BAY, WALWORTH COUNTY, WISCONSIN

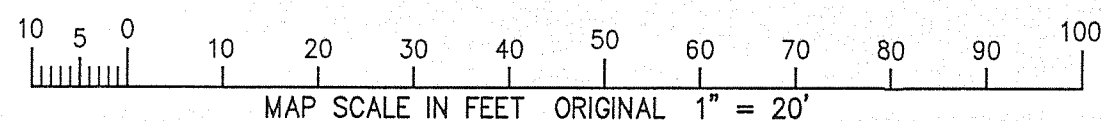
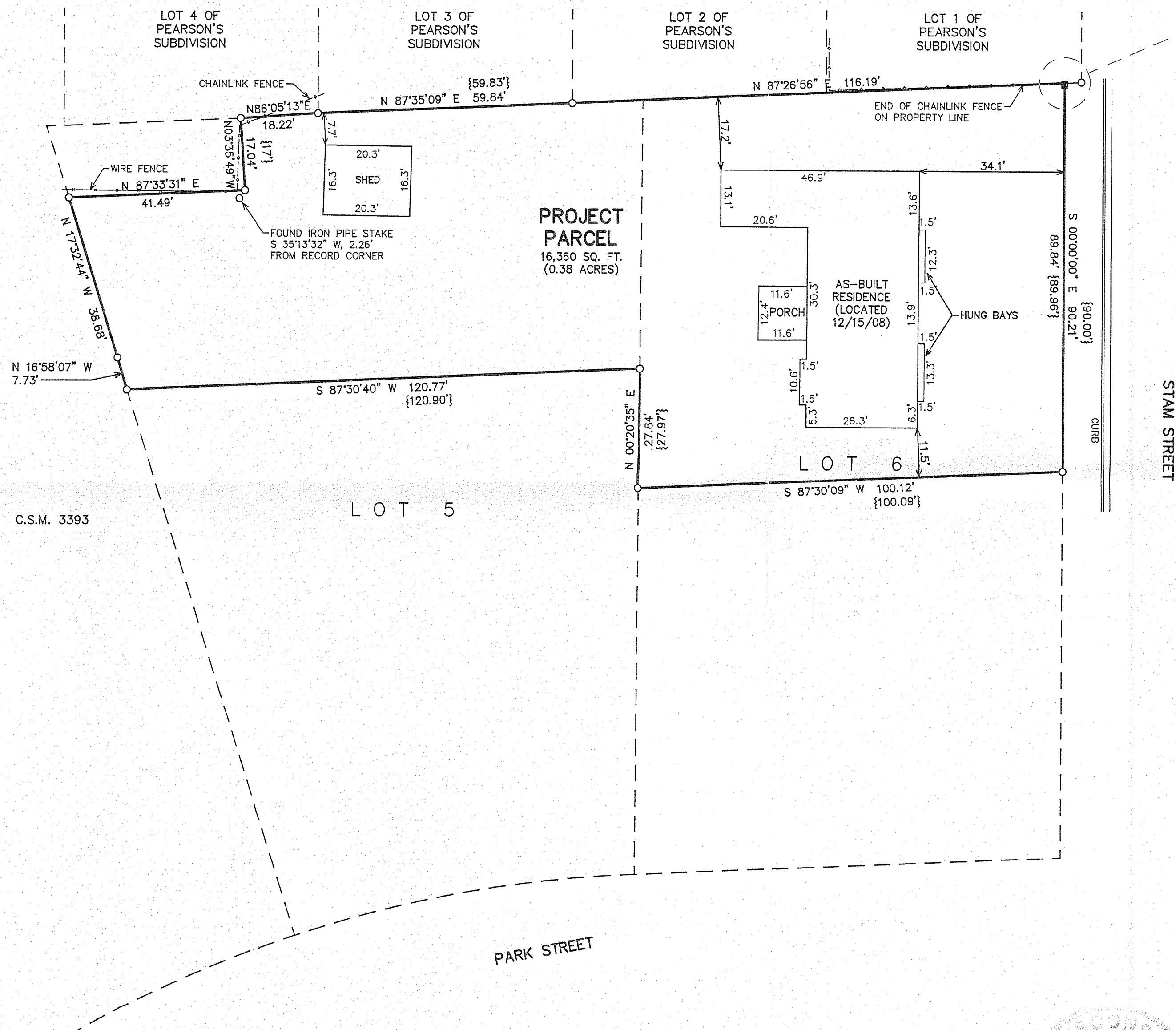
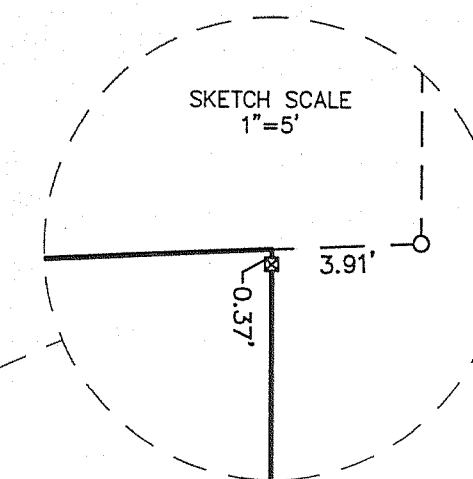

- LEGEND
- = FOUND IRON PIPE STAKE
  - ✕ = FOUND CHISELED "X" ON CONCRETE MONUMENT
  - = SET IRON REBAR STAKE
  - {XXX} = RECORDED AS



NOTE: COPIES OF THIS MAP TO WHICH THE FOLLOWING CERTIFICATE  
WILL APPLY SHOW THE SURVEYOR'S ORIGINAL SEAL AND SIGNATURE  
IN RED INK. COPIES BY ANY OTHER MEANS MAY HAVE ALTERATIONS  
WHICH DO NOT REPRESENT THE SURVEYOR'S WORK PRODUCT.

I HEREBY CERTIFY THAT THE ABOVE DESCRIBED PROPERTY HAS BEEN  
SURVEYED UNDER MY DIRECTION AND THAT THE ABOVE MAP IS A TRUE  
REPRESENTATION THEREOF AND SHOWS THE SIZE AND LOCATION OF  
THE PROPERTY AND ITS EXTERIOR BOUNDARIES. THIS SURVEY IS  
MADE FOR THE USE OF THE PRESENT OWNERS OF THE PROPERTY, AND  
ALSO THOSE WHO PURCHASE, MORTGAGE, OR GUARANTEE THE TITLE  
THERE TO WITHIN ONE YEAR FROM THE DATE HEREOF.

DATED: 9/22/2008

*Peter S. Gordon*  
PETER S. GORDON R.L.S. 2101



PLAT OF SURVEY

— WORK ORDERED BY —  
JOE KIRTZ  
W3218 HUNT RIDGE DRIVE  
ELKHORN, WI 53121

FARRIS, HANSEN & ASSOCIATES, INC.  
ENGINEERING — ARCHITECTURE — SURVEYING  
7 RIDGWAY COURT P.O. BOX 437  
ELKHORN, WISCONSIN 53121  
OFFICE: (262) 723-2098 FAX: (262) 723-5886

REVISIONS  
12/12/2008-KB  
TO SHOW SIZE  
& LOCATION  
OF AS-BUILT  
RESIDENCE

PROJECT NO.  
7756  
DATE:  
09/22/2007  
SHEET NO.  
1 OF 1

011-2243